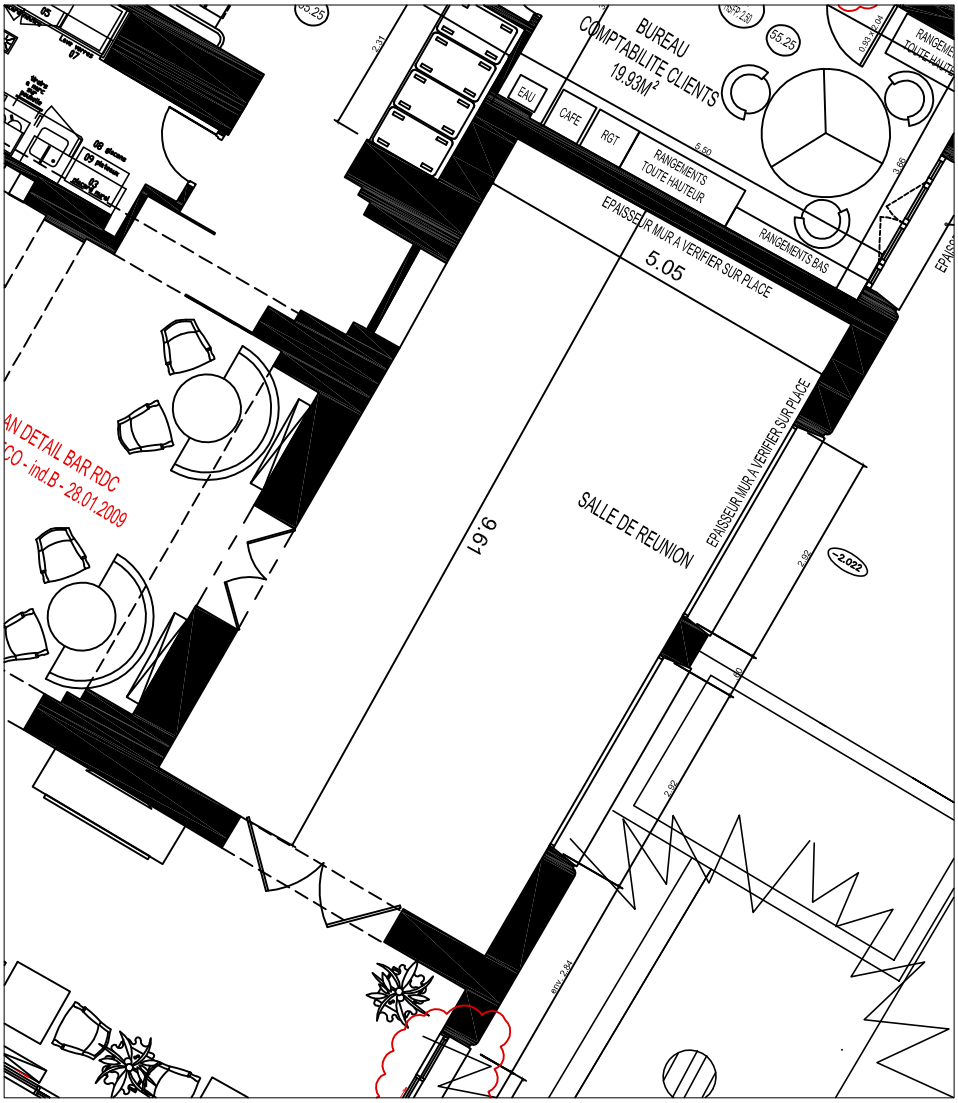

SALON LES PINS